

North West entrances and existing path

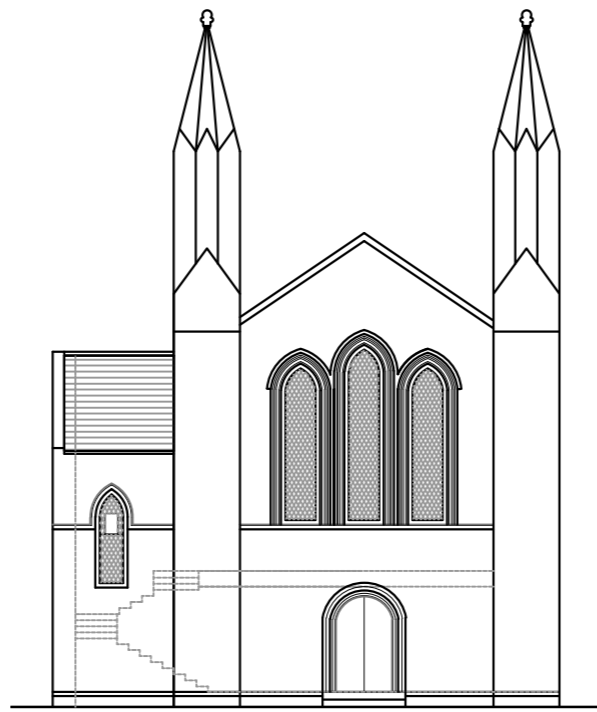

Detail of "temporary" window to be replaced with a new timber framed window glazed with original glass which has been kept in storage.



South West Elevation (Proposed)  
1:200



North West Elevation (Proposed)  
1:200



Notes:

1. THE COPYRIGHT OF THIS DRAWING REMAINS WITH ANGELA DOW ARCHITECT AND IT MAY NOT BE REPRODUCED IN WHOLE OR PART OR USED FOR THE MANUFACTURE OF ANY ARTICLE WITHOUT THE EXPRESS PERMISSION OF THE COPYRIGHT HOLDERS.
2. CONTRACTOR AND SUBCONTRACTORS TO VERIFY ALL DIMENSIONS ON SITE PRIOR TO MAKING CONSTRUCTION DRAWINGS OR COMMENCING MANUFACTURE.
3. THIS DRAWING IS TO BE READ IN CONJUNCTION WITH ALL RELEVANT ARCHITECTS, SERVICE ENGINEER'S DRAWINGS AND SPECIFICATIONS.
4. DO NOT SCALE THIS DRAWING. CONTRACTOR TO BRING TO THE NOTICE OF THE ARCHITECT ANY DISCREPANCIES CONTAINED IN THIS DRAWING PRIOR TO WORK COMMENCEMENT.

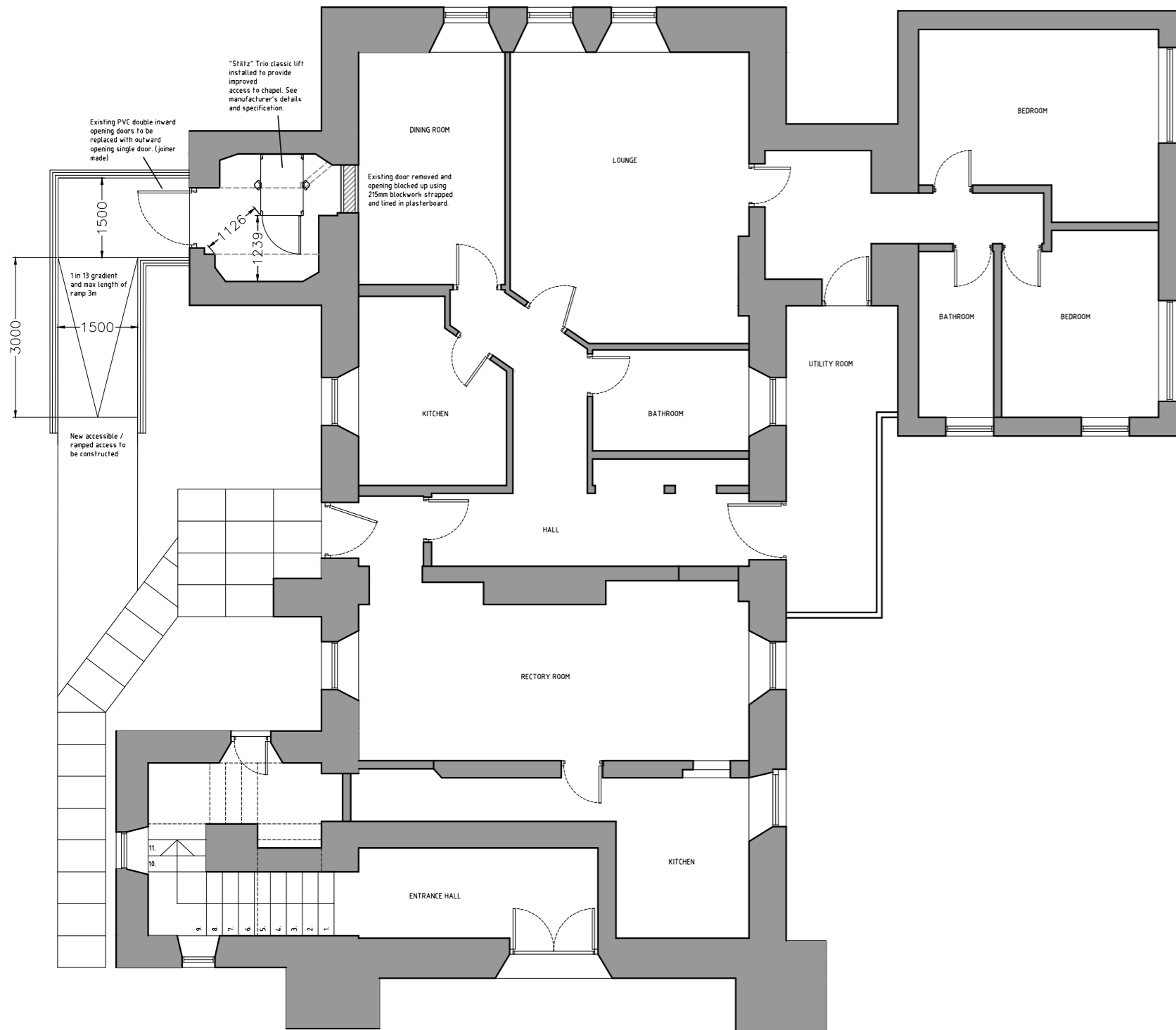

Proposed Ground Floor Plan  
1:100

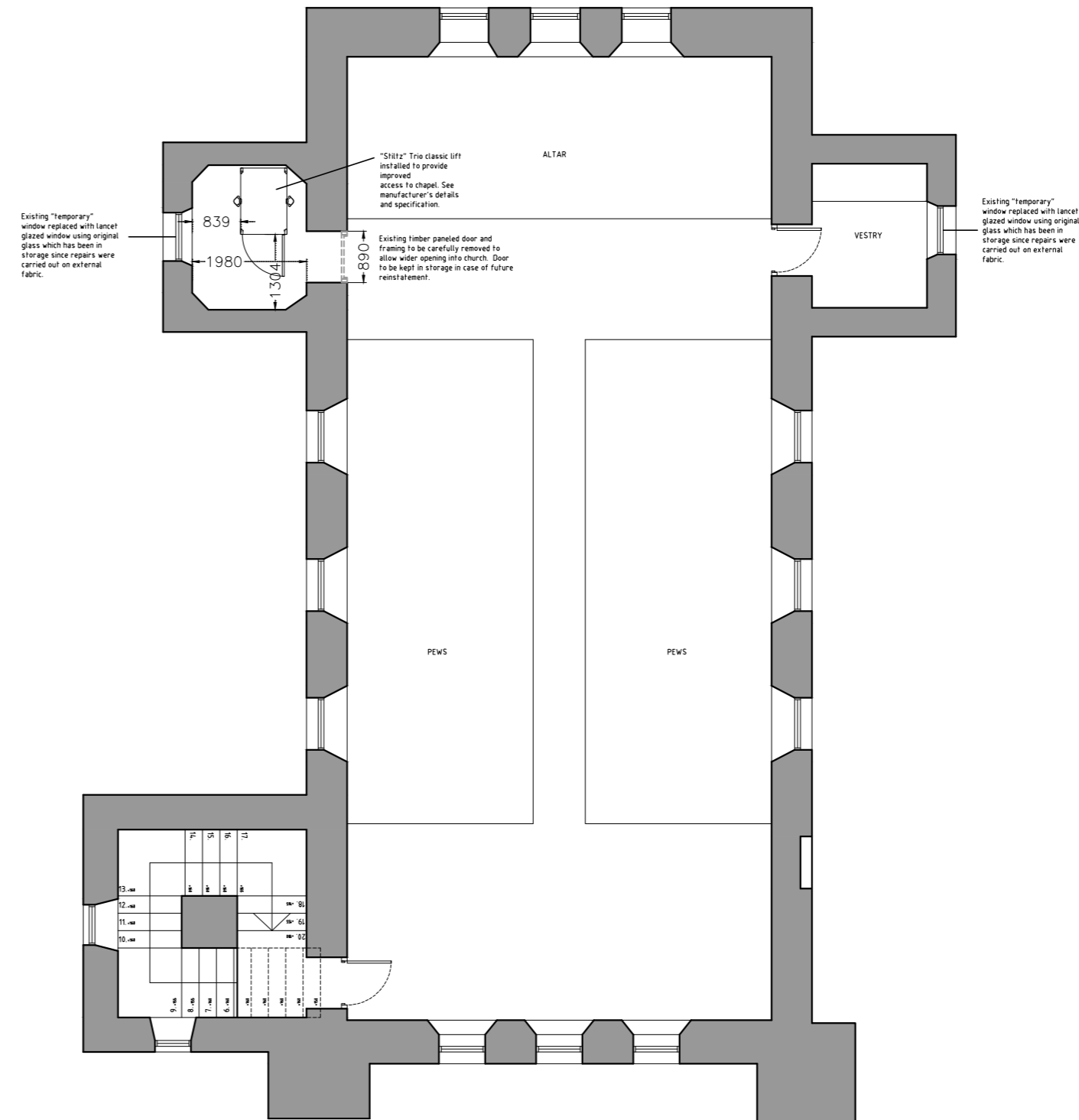

Proposed First Floor Plan  
1:100

REV:	DESCRIPTION:	BY:	DATE:
STATUS: FOR DISCUSSION			

  
**ANGELA DOW**  
 ARCHITECT  
 Oread Cottage, Gartly, Huntly, Aberdeenshire AB54 4RQ  
 T: 01466 720788  
 E: angela@adov.co.uk  
 www.adov.co.uk

CLIENT: Gordon Chapel Vestry  
C/O Rev Michael Last  
Holy Trinity Rectory, Seafeld Avenue  
Keith, AB55 5BS

SITE: Gordon Chapel  
Fochabers, Moray

TITLE: Proposed Elevations & Plans  
for new lift installation & ramp

SCALE AT A2: 1:200, 1:100	DATE: 26/01/18	DRAWN: AD	CHECKED: AD
PROJECT NO: 010	DRAWING NO: 010-P-02	REVISION: X	